

FRONT ELEVATION.

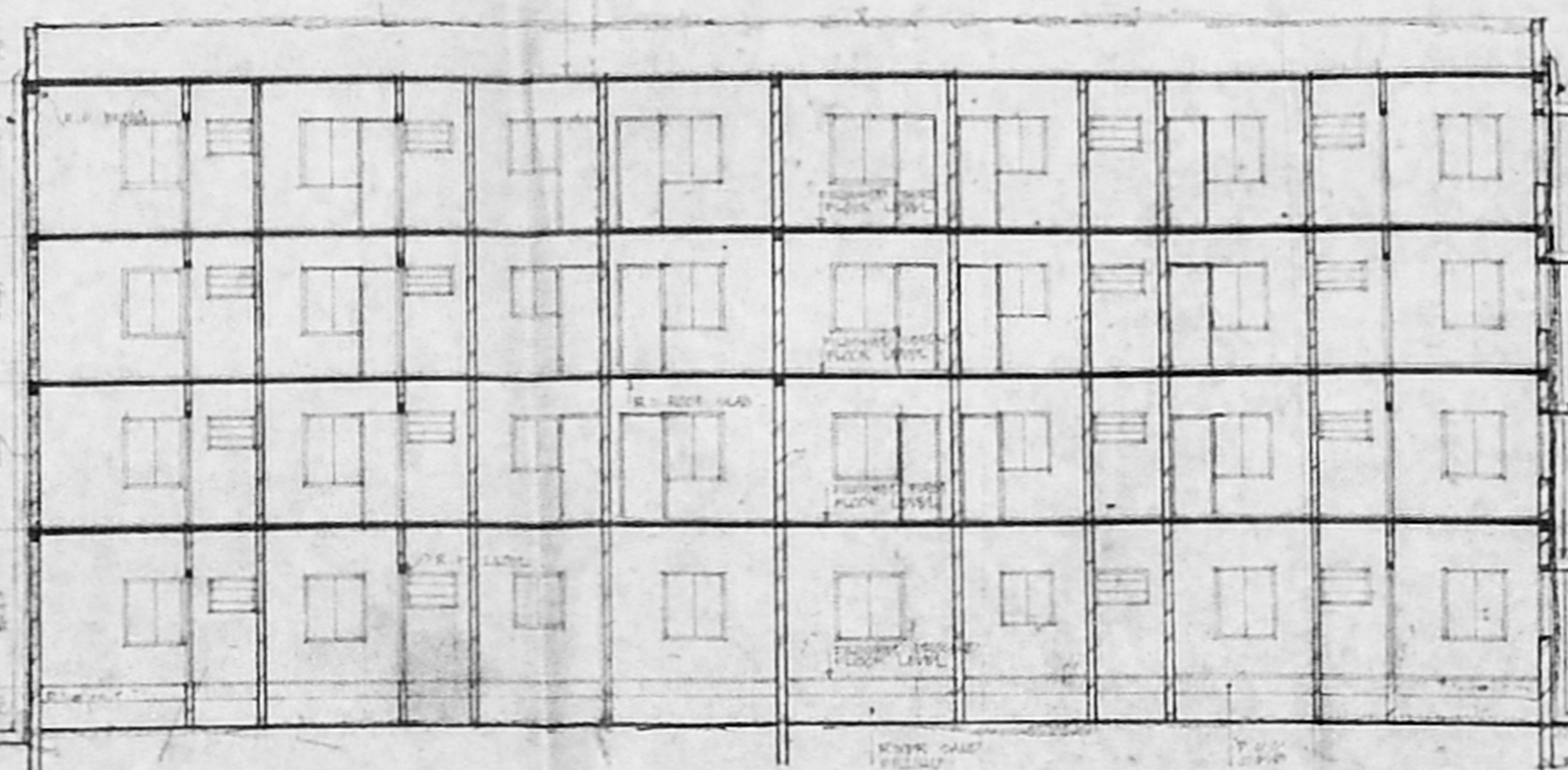

SECTION ON 'AA'

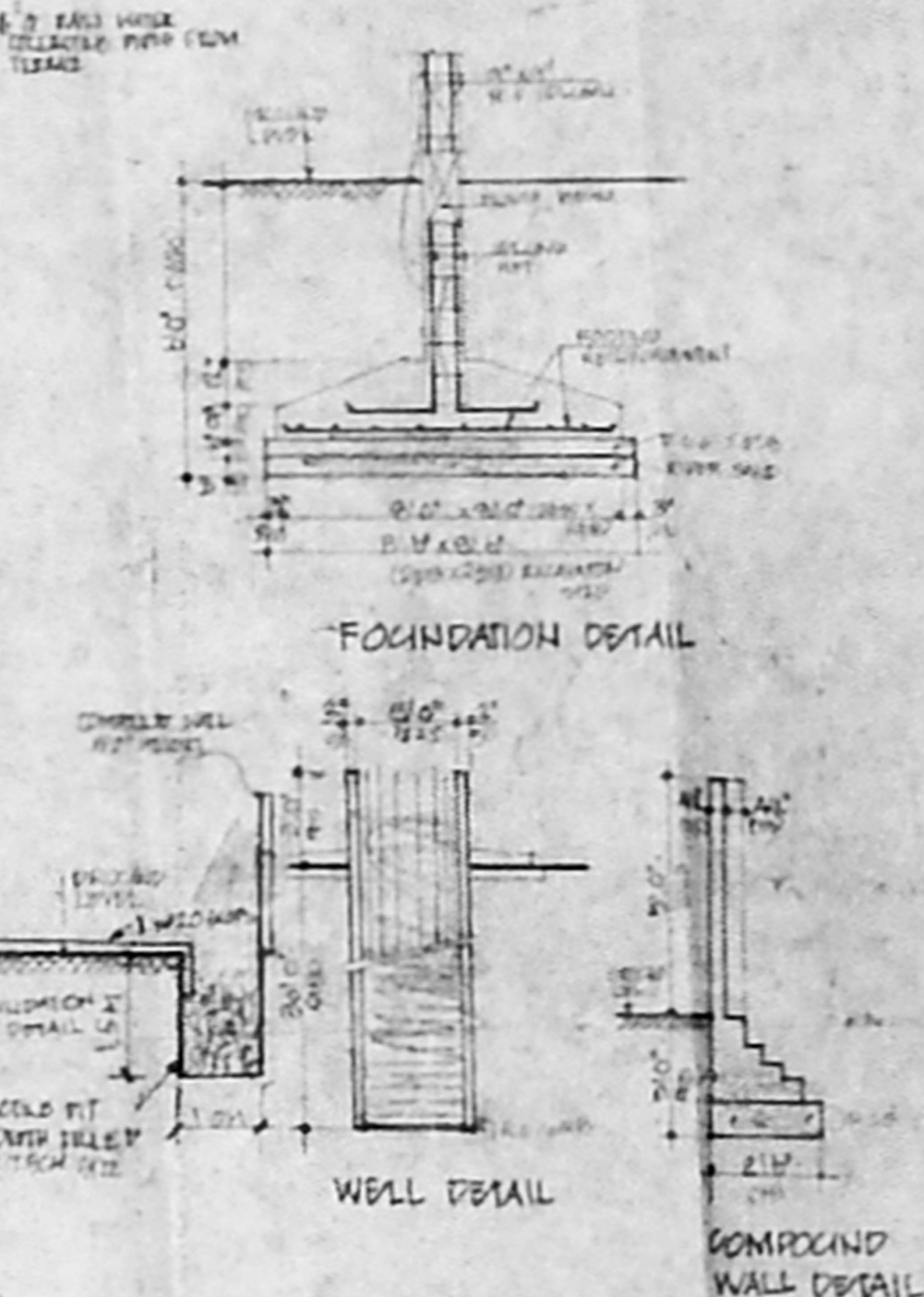

FOUNDATION DETAIL

WELL DETAIL

COMPOUND WALL DETAIL

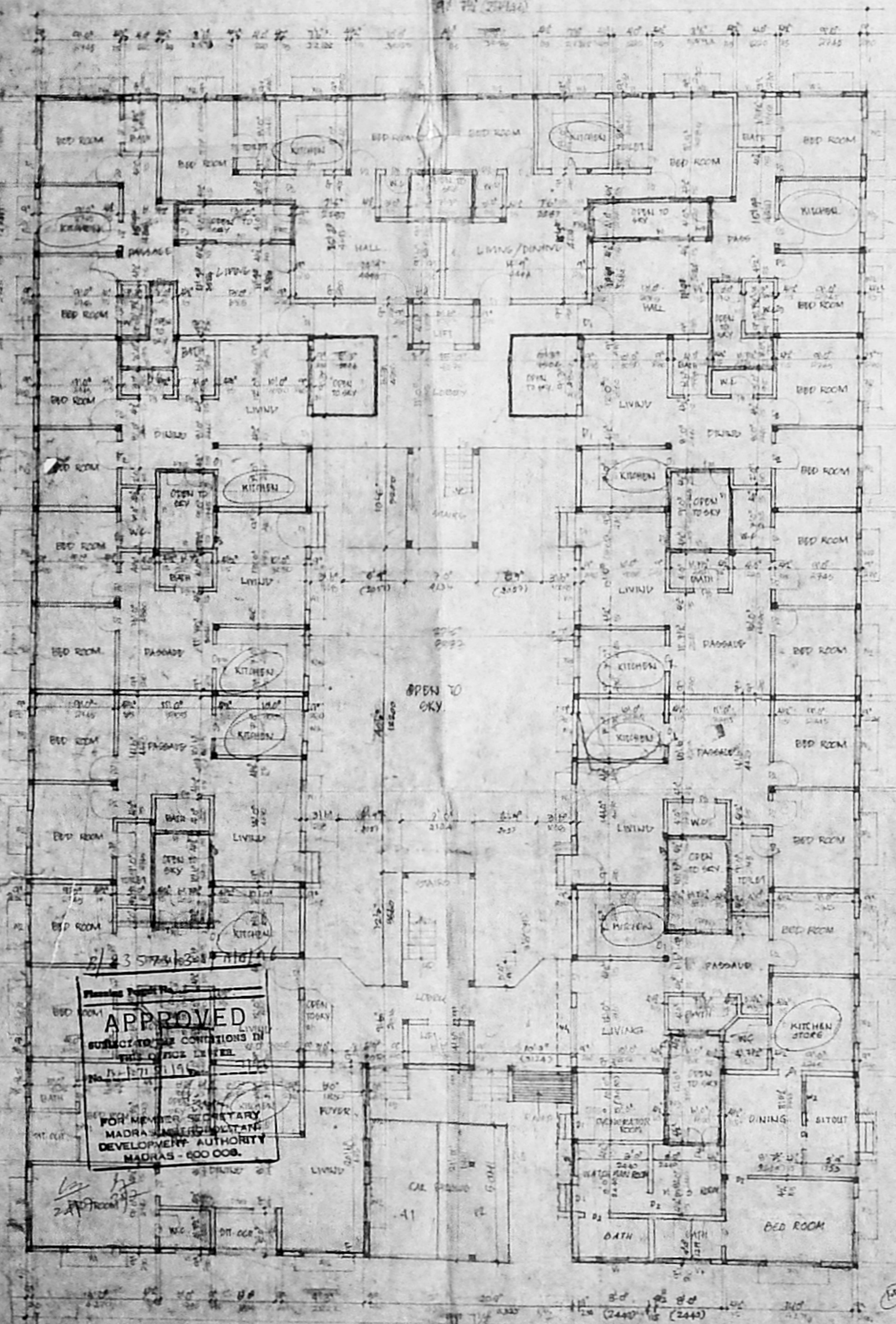

GROUND FLOOR PLAN.

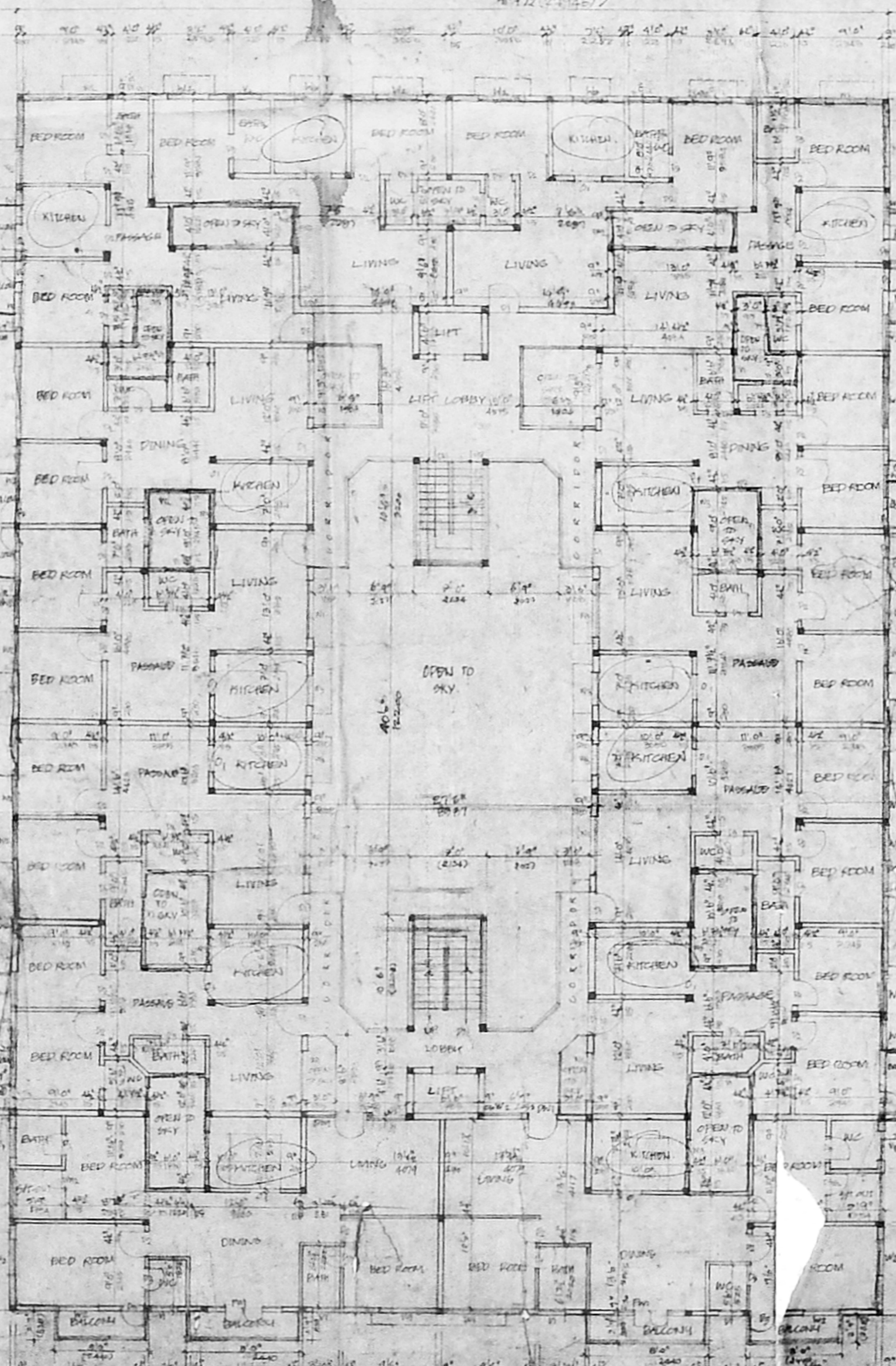

TYPICAL FLOOR PLAN:
(FIRST, SECOND AND THIRD)

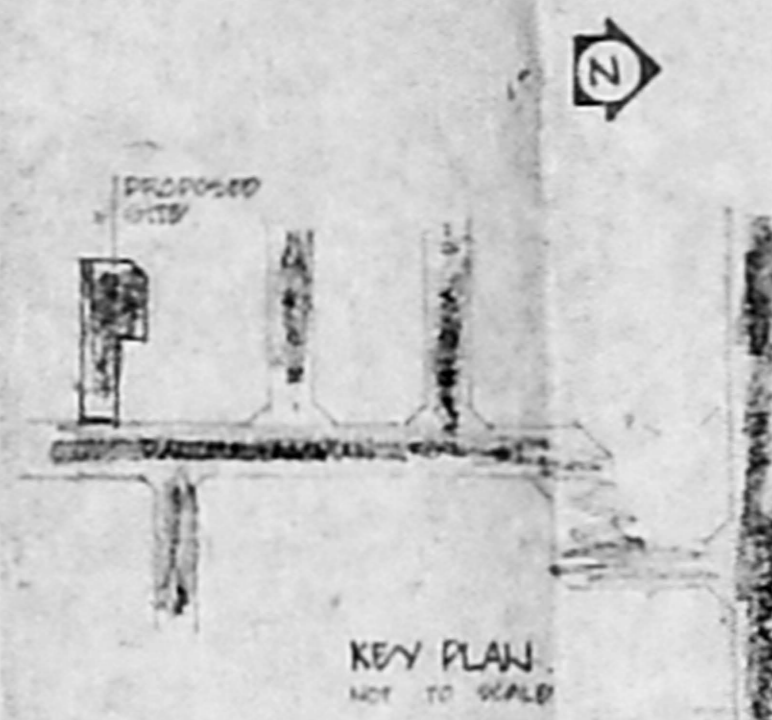

KEY PLAN
NOT TO SCALE

SPECIFICATIONS

1. ALL CONCRETE WORKING TO BE DONE IN PLACE.
2. ALL WORK TO BE DONE IN ACCORDANCE WITH THE SPECIFICATIONS OF THE B.M.C. AND THE P.W.D. AND THE S.P. 11 AND 12.
3. ALL WORK TO BE DONE IN ACCORDANCE WITH THE SPECIFICATIONS OF THE B.M.C. AND THE P.W.D. AND THE S.P. 11 AND 12.
4. ALL WORK TO BE DONE IN ACCORDANCE WITH THE SPECIFICATIONS OF THE B.M.C. AND THE P.W.D. AND THE S.P. 11 AND 12.
5. ALL WORK TO BE DONE IN ACCORDANCE WITH THE SPECIFICATIONS OF THE B.M.C. AND THE P.W.D. AND THE S.P. 11 AND 12.
6. ALL WORK TO BE DONE IN ACCORDANCE WITH THE SPECIFICATIONS OF THE B.M.C. AND THE P.W.D. AND THE S.P. 11 AND 12.
7. ALL WORK TO BE DONE IN ACCORDANCE WITH THE SPECIFICATIONS OF THE B.M.C. AND THE P.W.D. AND THE S.P. 11 AND 12.
8. ALL WORK TO BE DONE IN ACCORDANCE WITH THE SPECIFICATIONS OF THE B.M.C. AND THE P.W.D. AND THE S.P. 11 AND 12.
9. ALL WORK TO BE DONE IN ACCORDANCE WITH THE SPECIFICATIONS OF THE B.M.C. AND THE P.W.D. AND THE S.P. 11 AND 12.
10. ALL WORK TO BE DONE IN ACCORDANCE WITH THE SPECIFICATIONS OF THE B.M.C. AND THE P.W.D. AND THE S.P. 11 AND 12.

SCHEDULE OF JOUWERV

NO.	DESCRIPTION	QUANTITY	UNIT	AMOUNT
1
2
3
4
5
6
7
8
9
10

AREA STATEMENT

AREA	AREA	AREA
GROUND FLOOR (PLAN)	430.00	430.00
FIRST FLOOR (PLAN)	108.00	108.00
SECOND FLOOR (PLAN)	108.00	108.00
THIRD FLOOR (PLAN)	108.00	108.00
GROUND FLOOR (TOTAL)	430.00	430.00
FIRST FLOOR (TOTAL)	108.00	108.00
SECOND FLOOR (TOTAL)	108.00	108.00
THIRD FLOOR (TOTAL)	108.00	108.00
TOTAL AREA	430.00	430.00

PLANNING AUTHORITY

APPROVED
SUBJECT TO THE CONDITIONS IN THE OFFICE LETTER
NO. 1711/196
FOR MEMBERS SECRETARY
MADRAS MUNICIPALITY
DEVELOPMENT AUTHORITY
MADRAS - 600 008.

OWNER'S SIGNATURE
P.A. Holder

OWNER'S SIGNATURE
V. SUNDAR, ARCHT
ARCHT
1-A NO. 81, M. C. A. STREET
B-50, N. S. ROAD
MADRAS - 600 008

Proposed Flats at Door no.50, Panchaliamman koil street Arumbakkam Madras - 106

[T.S. NO. 13/2 PART BLOCK NO.12], [OLD SURVEY NO.132/1 T.S. NO.13/2 PART BLOCK NO.12], [SURVEY NO.127 OLD T.S. NO. 31 BLOCK NO.19 NEW T.S. NO. 3/20 BLOCK NO.12], [SURVEY NO.127 PART T.S. NO.31 PART BLOCK NO.19 NEW T.S. NO. 3/21 BLOCK NO.12], [SURVEY NO.127 OLD T.S. NO.31 BLOCK NO.19 NEW T.S. NO. 3/5 BLOCK NO.12], [T.S. NO.3/22] ARUMBAKKAM VILLAGE.

MADA B/PP NO. 1
C.No. 24/213/193

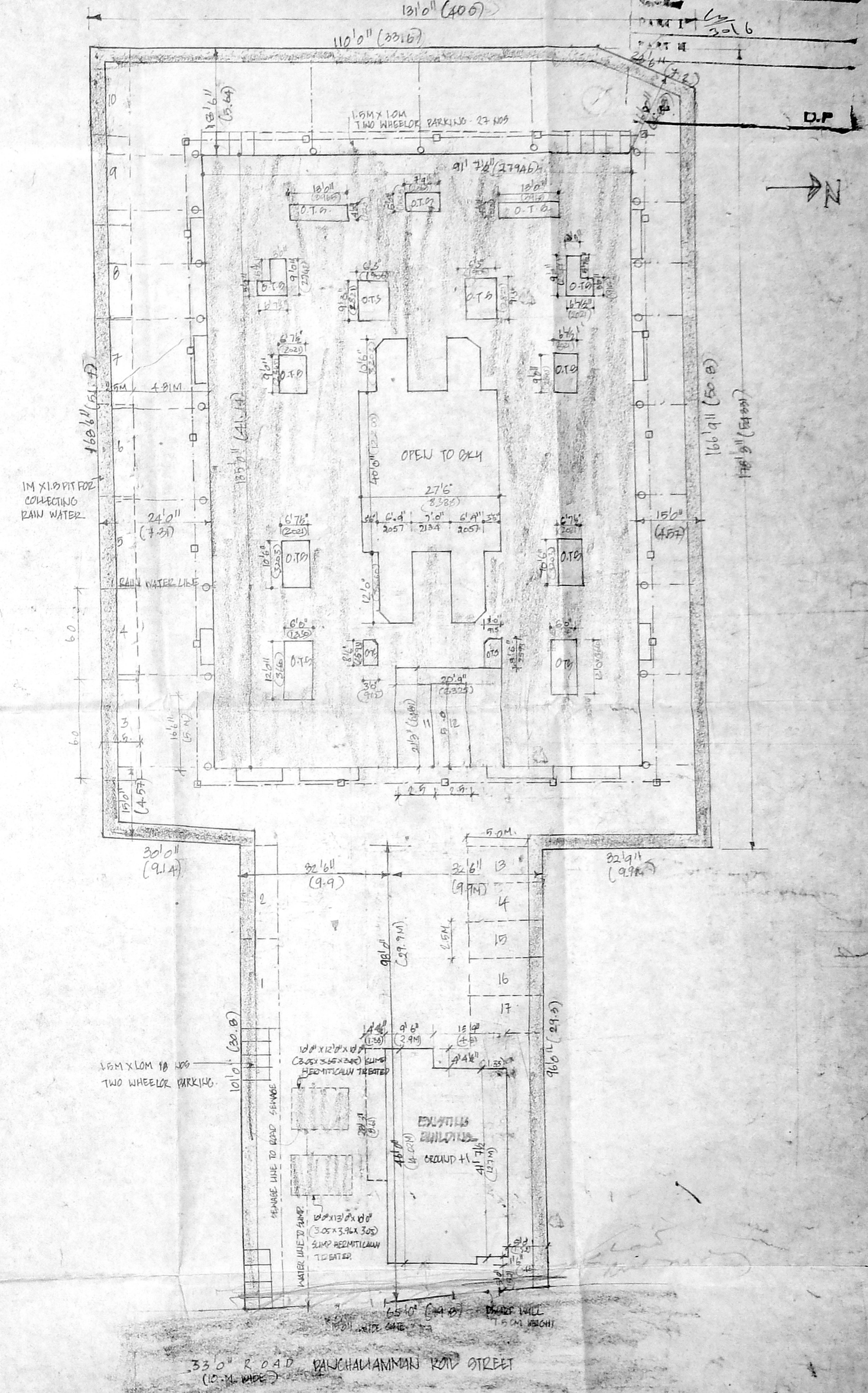
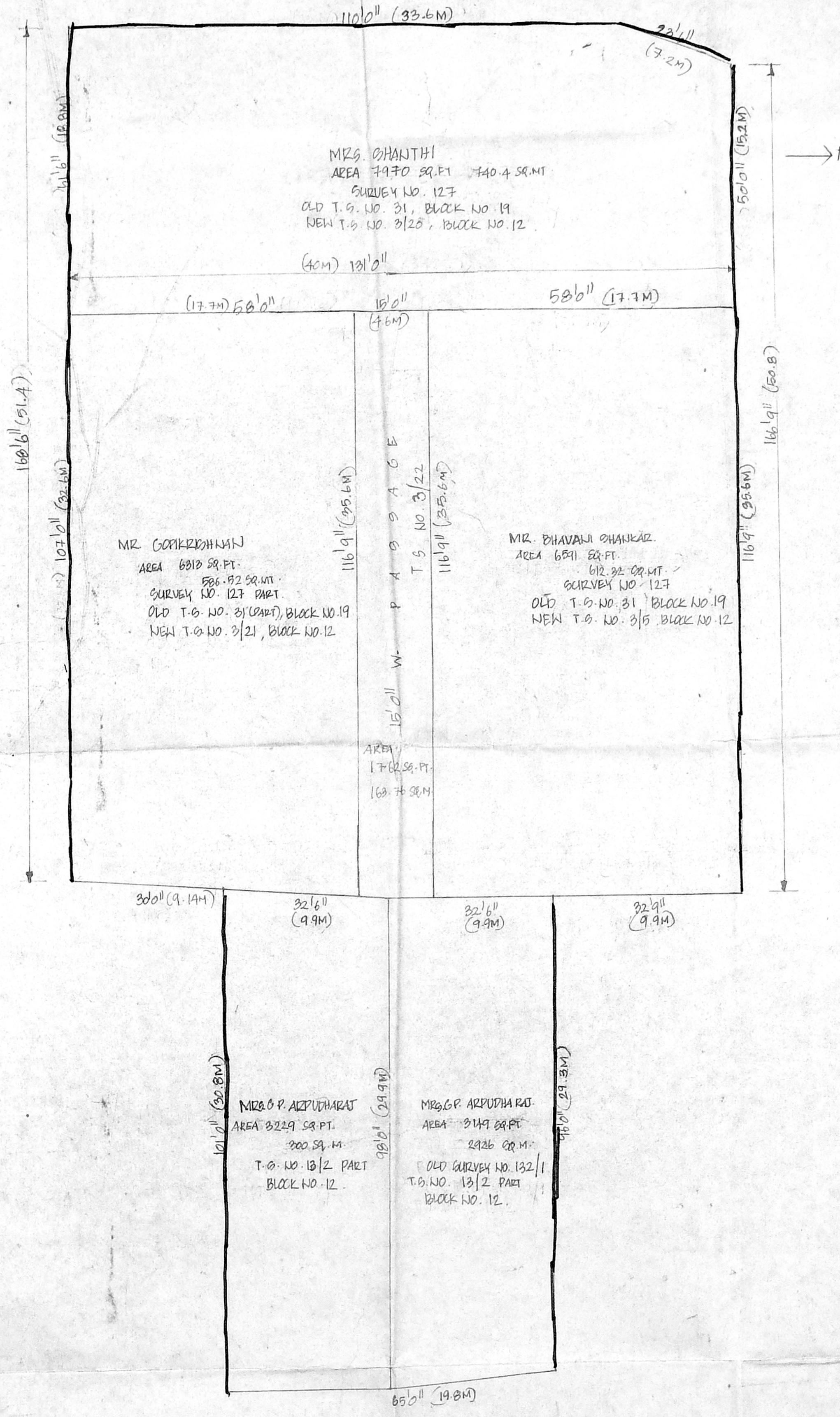
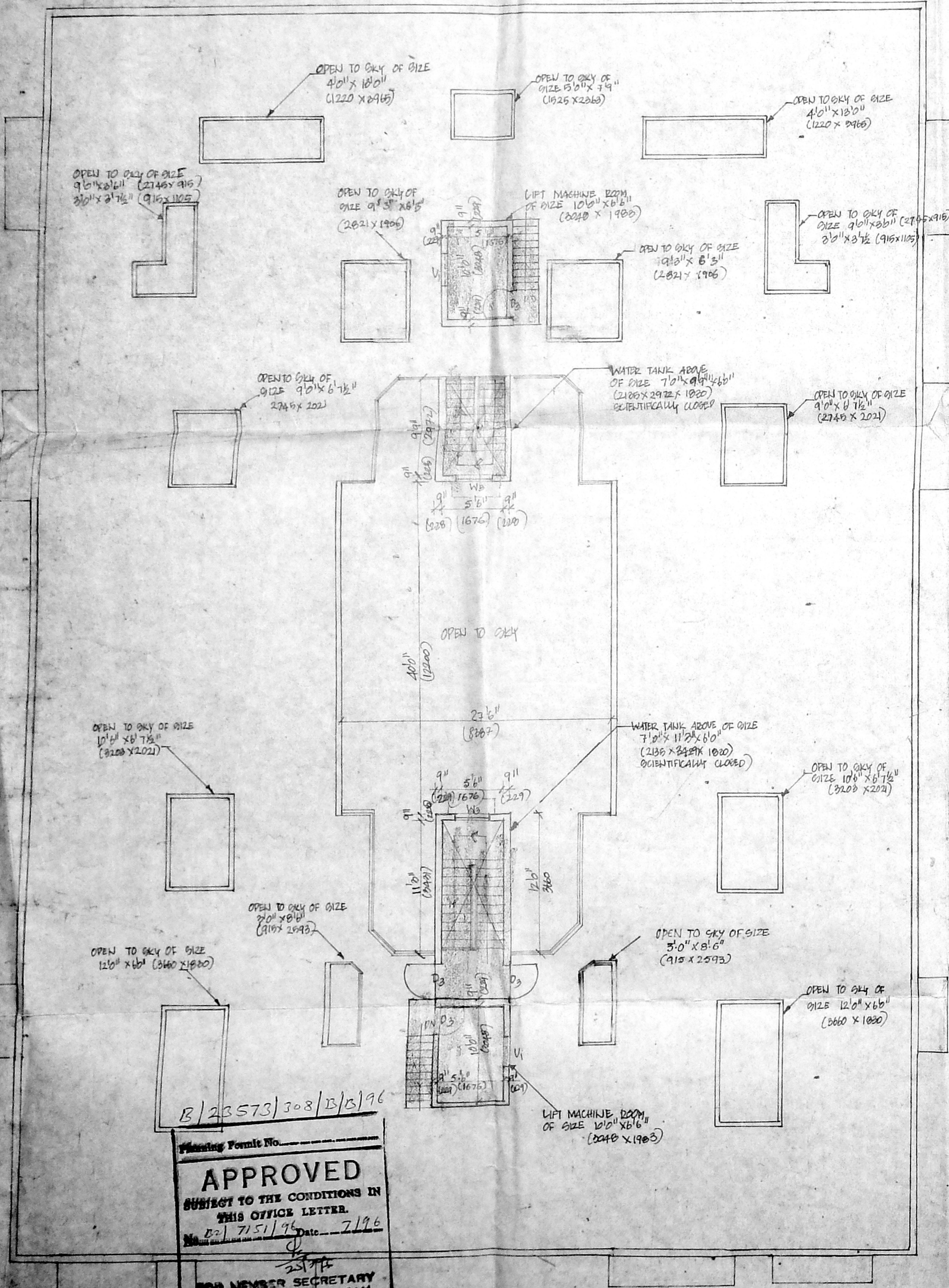

	COLOUR CODE REFERENCE	OWNER'S SIGNATURE	LICENSED SURVEYOR
PROPOSED ROAD	<input type="checkbox"/>	For SAM REALTIES (MADRAS) PRIVATE LIMITED 	 V. G. SUNDAR, B. ARCH. ARCHITECT A. NO. 81, M. C. A. 3375/8 B-50, ANNA NAGAR MADRAS-600 012
BOUNDARY	<input type="checkbox"/>		
SCALE 1"=100'			
DATE			
DEN			
CHD			